



# HOUSE ART



BRIGHTON  
BEACH HOUSE

Cover Artwork (detail) by David Shrigley  
in Brighton Beach House

**POWERED BY  
PORSCHE**

**Introduction by Kate Bryan,**  
Soho House Global Director of Art

The art collection is formed of two permanent collections: the Brighton Beacon Collection, guest curated by queer art specialist Gemma Rolls-Bentley and the Local Collection comprised of artists born, based or trained in Brighton and its surroundings.

The Local Collection is displayed in the reception and loft area of the House. Curated by Kate Bryan, it includes museum-level artists such as Rachel Whiteread, Dexter Dalwood, Somaya Critchlow, Dee Ferris, Harold Offeh, and Magali Reus. David Shrigley has designed a banana mosaic to sit on the bottom of a banana-shaped pool with text that reads 'The Moment Has Arrived, The Banana Is Ripe'.

Other site-specific commissions include an installation in the reception area by Brighton-born artist, Tania Kovats. She has created a conceptual group portrait of Soho Houses around the world, featuring more than 30 water vessels containing water drawn from the closest source to each site. For example, the Soho House Mumbai water has been collected from Juhu Beach by a local member, Soho House Amsterdam's from Westertoegang Canal, and Babington House from Kilmersdon Brook.

Aimée Parrott, who is based locally, has created a mural in the entrance, which incorporates motifs from ancient archaeological sites in the area. The collection also extends to custom fabrics for the outdoor spaces by recent Brighton graduate artist, Miranda Forrester.





Artwork by Taylor Silk, Ryan Driscoll and Sarah Jane Moon in Brighton Beach House



### **The Brighton Beacon Collection,** introduced by Gemma Rolls-Bentley

The Brighton Beacon Collection is curated by Gemma Rolls-Bentley who brings together some of the most relevant and influential queer artists of our time.

The work of the artists in this collection, from newly emerging to critically acclaimed contemporary masters, provides a collective response to the notion of a beacon city, to Brighton's global significance as an LGBTQIA2S+ haven, and the role that queer hubs have played in each artist's own practice, their community and wider contemporary culture.

Early records of Brighton's LGBTQIA2S+ history date back over 200 years ago to a time when the Royal Pavilion was newly built and the Napoleonic Wars had brought fleets of sailors to the city's shore. Over the following century Brighton became a gay destination, visited by members of the LGBTQIA2S+ community – many of whom settled in what became known as the 'gay village' of Kempdown, where Brighton Beach House is located. By the middle of the 20th century, Brighton was well established as a queer haven, a beacon city that attracted people from across the UK seeking a place to call home where they could live as themselves with safety, freedom and solidarity. Today, it's estimated that 15% of its population identifies as LGBTQIA2S+.

Brighton's transformation into a queer hub was paralleled in many areas of the world where queer neighbourhoods offered refuge to members of the community being marginalised and discriminated against in their home towns, from Manchester's Canal Street and Berlin's Schöneberg to San Francisco's Castro and New York's Greenwich Village. As LGBTQIA2S+ communities thrive in these beacon cities so often do the arts, as their residents bring a vibrancy and cultural richness to the areas in which they've settled. That is certainly true of Brighton, with a longstanding reputation as a creative hub that has nurtured artists and key cultural figures visiting, studying and settling in the city, many of whom are included in this collection.

Throughout the history of queer art, there is a thread that explores what the concept of home means to this community, why it is often so precarious and hard-won, and why a beacon city like Brighton is so important.





Artwork from the Brighton  
Local Collection in the Lofts



**Full list of Local Collection artists:**

Sophie Alda  
Layla Andrews  
Anthony Banks  
Sophie Barber  
Helen Beard  
Becky Beasley  
Matthew Burrows  
Morag Caister  
Somaya Critchlow  
Bonnie and Clyde  
Dexter Dalwood  
Charlie Duck  
Mark Entwisle  
Dee Ferris  
Miranda Forrester  
Hugh Frost  
Jazz Grant  
Elija Grybe  
Elpida Hadzi-Vasileva  
May Hands  
Haroun Hayward  
Sara Lavelle  
Selby Hurst Inglefield  
Bruce Ingram  
Daisy Jarrett  
Natasha Kissell  
Hannah Lees  
Hannah Lim  
Kathryn Maple  
Freya Douglas-Morris  
Harold Offeh  
Aimée Parrott  
Jonathan Pinn  
Richard Rawlins  
David Shrigley  
Cathy Tabbakh  
Alice Walter  
Rachel Whiteread  
Amy Petra Woodward

**Full list of Beacon Collection artists:**

Franko B  
Jonathan Baldock  
James Bartolacci  
Danielle Brathwaite-Shirley  
Flo Brooks  
Helen Cammock  
Cas Campbell  
Caroline Coon  
Anka Dabrowska  
Elmgreen & Dragset  
Ryan Driscoll  
Adham Faramawy  
Hal Fischer  
Fox Fisher  
Justin Fitzpatrick  
Nash Glynn  
Jake Grewal  
Sunil Gupta  
Maggi Hambling  
Hannah Quinlan & Rosie Hastings  
David Hockney  
Rindon Johnson  
Bones Tan Jones  
Isaac Julien  
Sin Wai Kin  
Dale Lewis  
George Henry Longly  
Zoë Marden  
Sophia Al Maria  
Rene Matić  
Sarah Jane Moon  
Aries Moross  
Museum of Transology  
Dominic Myatt  
Rashaad Newsome  
Harold Offeh  
Sola Olulode  
Catherine Opie  
Florence Peake  
Richard Porter  
Christina Quarles  
Magali Reus  
Gaby Sahhar  
Prem Sahib  
Paul Mpagi Sepuya  
Taylor Silk  
Eve Stainton  
Edward Thomasson  
Wolfgang Tillmans  
Gray Wielebinski  
Michaela Yearwood-Dan





Ground floor  
Reception

Artist

1 & 2: Aimée Parrott

1

2





**Ground floor**  
Reception

Artists

**3. Jazz Grant**  
**4. Aimée Parrott**

**5. Rachel Whiteread**  
**6. Morag Caister**

3



4

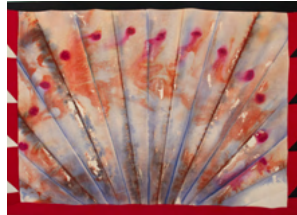

5



6





Ground floor  
Reception

Artists

7. Anthony Banks  
8. Tania Kovats

9. Richard Rawlins  
10. Dee Ferris

7



8

9



10





Ground floor  
Lofts

Artists

- 1. Sophie Alda
- 2. Daisy Jarrett
- 3 & 4. Alice Walter
- 5. Elpida
- Hadzi-Vasileva
- 6. Hannah Lees
- 7. Sophie Hulf
- 8. Cathy Tabbakh
- 9 & 10. Alice Walter

- 11. Sophie Alda
- 12. Daisy Jarrett
- 13. Alice Walter
- 14. Sophie Hulf
- 15. Hannah Lees
- 16. Sophie Hulf
- 17. Alice Walter
- 18. Daisy Jarrett
- 19. Sophie Alda

- 20. Sophie Hulf
- 21. Sophie Barber
- 22. Charlie Duck
- 23. Hannah Lees
- 24. Sophie Hulf
- 25. Sophie Alda
- 26. Daisy Jarrett
- 27. Alice Walter
- 28. Sophie Hulf

- 29. Sophie Alda
- 30. Elpida
- Hadzi-Vasileva
- 31. Sophie Alda
- 32. Sophie Hulf
- 33. Hannah Lees

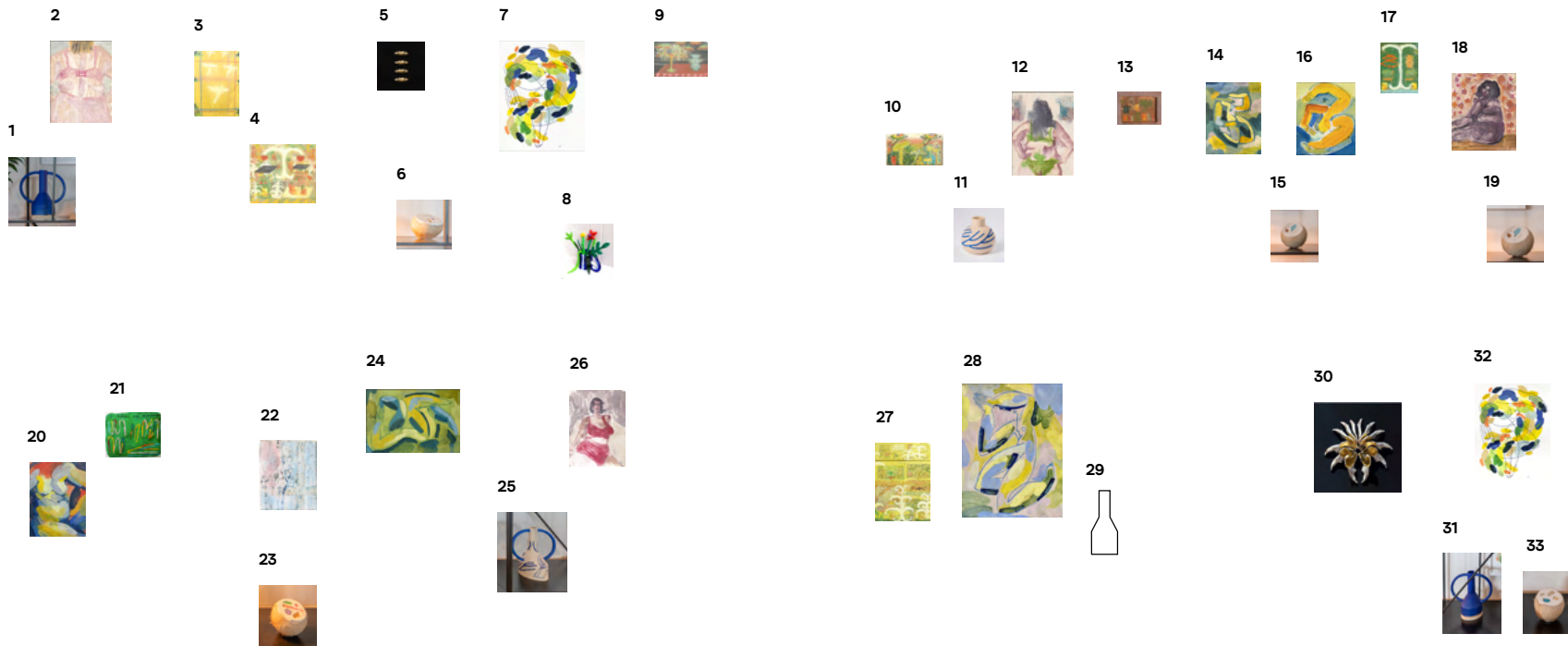





Ground floor  
Lofts

Artists

34. Matthew Burrows

35. Sara Lavelle

34

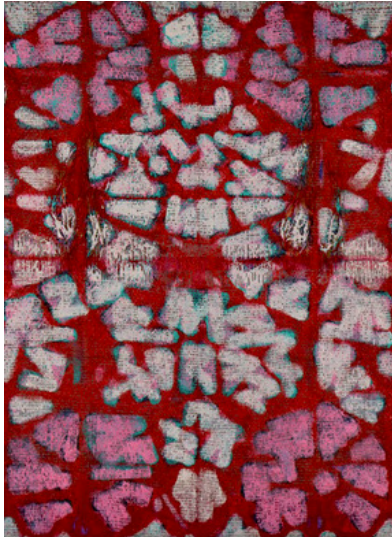

35

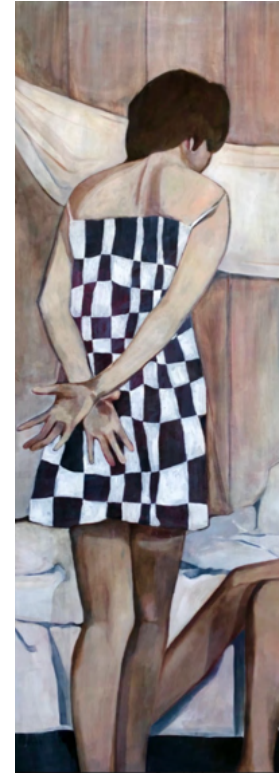



Ground floor  
Lofts

Artists

- 1. Freya Douglas-Morris
- 2. Becky Beasley
- 3. Dexter Dalwood
- 4. Hugh Frost
- 5. Jonathan Pinn
- 6. Bruce Ingram

- 7. Jonathan Pinn
- 8. Hannah Lees
- 9. Somaya Critchlow
- 10. Helen Beard
- 11. Amy Petra Woodward
- 12. Hannah Lim

- 13. Mark Entwisle
- 14. Haroun Hayward
- 15. May Hands

1



3

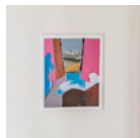

4

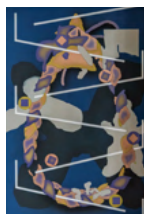

2

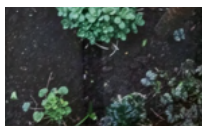

5



6



7



8



9



10

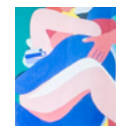

13

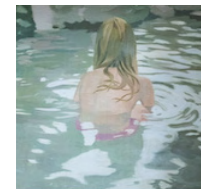

12



14



11



15





**Ground floor**  
Lofts, corridor,  
restroom corridor

Artists

1. Mark Entwisle
2. Elija Grybe

3. Natasha Kissell
4. Selby Hurst Inglefield

1



2

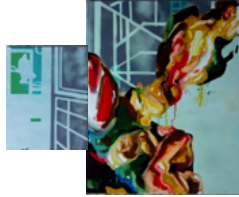

3



4





**Ground floor**  
Lofts, corridor,  
restroom corridor

Artists

**5. Bonnie and Clyde**

5





**Ground floor**  
Lofts, meeting  
rooms 1 and 2

Artists

**1. Layla Andrews**

**2-4. Harold Offeh**

1



2

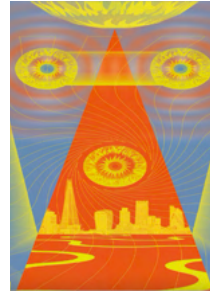

3



4

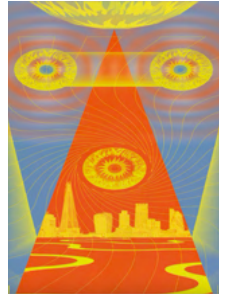



**Ground floor**  
The Rock Room

Artists

1. **Franko B**

- 2. **Rindon Johnson**
- 3. **Jake Grewal**
- 4. **Rashaad Newsome**
- 5. **Dominic Myatt**
- 6. **Eve Stainton**

1

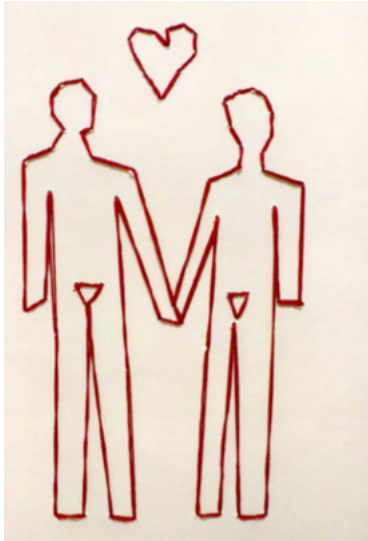

2

3

4

5

6





Ground floor  
Rock Bar

Artists

- 7. Bones Tan Jones
- 8. Adham Faramawy
- 9. George Henry Longly

- 10. Cas Campbell
- 11. Zoë Marden

7

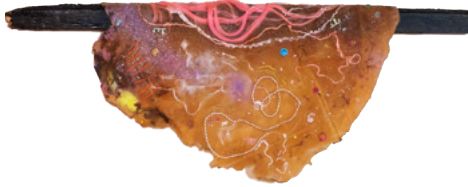

8



9



10



11





Ground floor  
Rock Bar

Artists

12. Christina Quarles  
13. Sophia Al-Maria

14. Catherine Opie  
15. Sin Wai Kin  
16. Gray Wielebinski  
17. Rene Matić

12

13

14

15 16

17







**Ground floor**  
Rock Bar and  
cloakroom

Artists

1. Jonathan Baldock
2. Museum of Transology
3. Dale Lewis

1



2

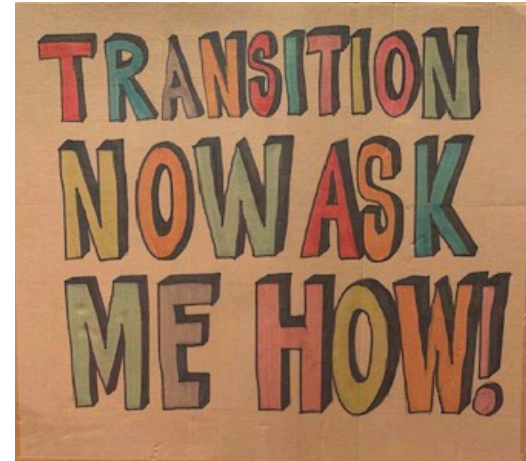

3





Ground and first floor  
Stairwell

Artist

1. Flo Brookes

1

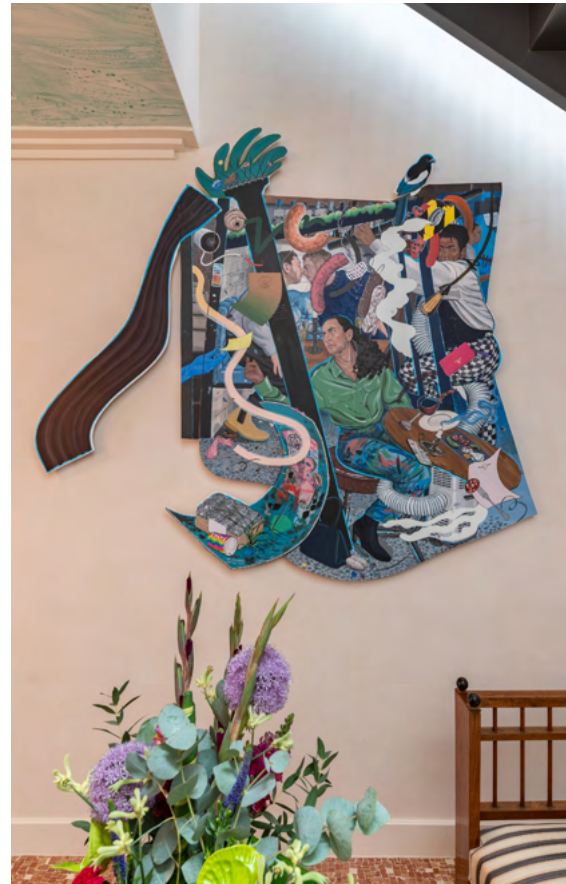



Ground and first floor  
Stairwell

Artists

- 2. Taylor Silk
- 3. Ryan Driscoll
- 4. Sarah Jane Moon

- 5. Paul Mpagi Sepuya
- 6. Hal Fischer
- 7. Aries Moross

2



4



3



5



6



7





First floor  
Club space

Artists

1 & 2. Sunil Gupta  
3. Richard Porter  
4. David Hockney  
5. Justin Fitzpatrick  
6. Hannah Quinlan  
& Rosie Hastings

7. James Bartolacci  
8. Michael Elmgreen  
& Ingar Dragset  
9. Anka Dabrowska  
10. Caroline Coon  
11. Magali Reus

1

2

3

4

5 6

7

8

9

10

11





First floor  
Pool

Artist

1. David Shrigley

1





First floor  
Cecconi's

Artist

1. Danielle  
Brathwaite-Shirley

1





First floor  
Ceccoli's

Artists

- 1. Michaela Yearwood-Dan
- 2. Florence Peake
- 3. Prem Sahib
- 4. Isaac Julien
- 5. Sola Olulode

- 6. Wolfgang Tillmans
- 7. Helen Cammock
- 8 & 9. Nash Glynn
- 10. Fox Fisher
- 11. Edward Thomasson
- 12 & 13. Gaby Sahhar

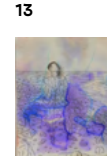
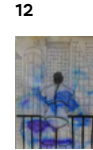
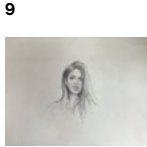
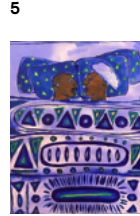
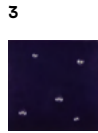



Artists

**First floor**  
Cecconi's,  
restroom corridor

**1. Maggi Hambling**

**2. Harold Offeh**

1



2







Ground floor and first floor  
Terraces

Artist

1 & 2. Miranda  
Forrester

1



2





Artwork by Adham Faramawy  
and George Henry Longly in the  
Rock Bar, Brighton Beach House





POWERED BY  
PORSCHE

# SOHO VISIONARIES

**'Working across painting, photography and sculpture, the three artists selected for Soho Visionaries may have distinct practices, but they all share a commitment to rethinking the world around us. At heart they are storytellers, and the works they have created as part of this initiative will be permanent reminders that art allows us to see beyond the expected.'**

The Soho Visionaries series, powered by Porsche, amplified the voices of three local artists and members who are driving culture forward. Together, Soho House and Porsche commissioned new site-specific works displayed at Soho Farmhouse, Soho House Barcelona and Soho House Berlin. The series is supported by events that celebrate Soho House's creative community, and allow members to participate in art workshops and talks around the world.

**Kate Bryan**  
Soho House Global Director of Art

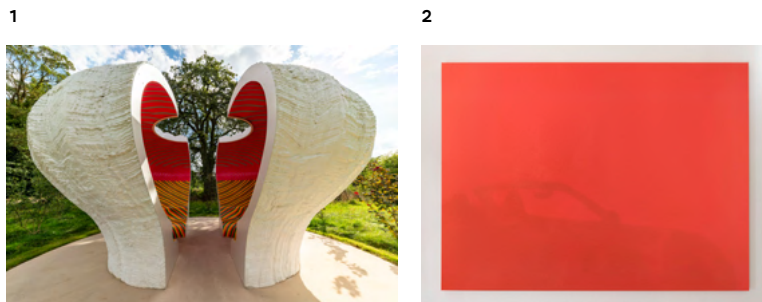

**1. Soho Farmhouse**  
Yinka Ilori  
'Beacon of Dreams'

**2. Soho House Barcelona**  
Bernat Daviu  
'Visca la Vida! (Fidel)'

**3. Soho House Berlin**  
Nicole Wermers  
'Attachments (Digest)'





With special thanks to Porsche, who continue to support the art world globally and powered the production of these special art maps for members.



Explore the full Brighton Beach House art collection at [sohohouse.com](https://sohohouse.com)

**POWERED BY  
PORSCHE**



THE SOHO HOUSE  
**ART COLLECTION**

