HOUSE ART



SOHO HOUSE

NEW YORK

Introduction by Kate Bryan,
Soho House Chief Art Director

Refreshed in 2025, the Soho House New York collection features a strong lineup of museum-level artists who were born, are based or trained in the city including Derrick Adams, Carroll Dunham, Adam Pendleton, Tschabalala Self, Rashid Johnson, Xaviera Simmons, Cassi Namoda, Juliana Huxtable, and Jenny Holzer.

A key work in the collection is 'Dear Art Collector' by the Guerrilla Girls. For 40 years, these anonymous artist activists have been the conscience of the art world, advocating for gender parity and greater inclusivity. This work began life as a poster illegally posted in the meatpacking area in the late 1980s and is now presented in permanent form – a rare treat from these masked avengers.

The collection also includes a younger generation of talent including b. chehayeb, Ficus Interfaith, Maia Cruz Palileo, Coumba Samba, Ammon Rost, and Nasim Hantehzadeh. The Vinyl Room was refreshed in 2026 with key pieces from the original monochromatic collection by the likes of Mark Bradford and Shepard Fairey and a new diptych by Marcus Maddox.

Cover artwork (detail) by Sadie Barnette in Soho House New York

Artwork by Cassi Namoda
in Soho House New York



Full list of collection artists:

Derrick Adams
Hakeem Adewumi
Miya Ando
Daniel Arsham
Kate Barbee
Sadie Barnette
Chris Bernabeo
Mark Bradford
Zoë Buckman
b. chehayeb
Scott Covert
Patricia Cronin
Maia Cruz Palileo
Carroll Dunham
Tracey Emin
Shepard Fairey
Guerrilla Girls
Nasim Hantehzadeh
Thomas Heatherwick
Nolan Hendrickson
Jenny Holzer
Juliana Huxtable
Ficus Interfaith
Rashid Johnson
Rachel Jones
Jordan Kasey
Baseera Khan
Kate Liebman
Marcus Maddox
Ryan McGinley
Ariel Mitchell
Cassi Namoda
Paul P.
Claudia Peña Salinas
Adam Pendleton
Joyce Pensato
Richard Prince
Ralph Pugay
Ammon Rost
Rose Salane
David Salle
Coumba Samba
Tschabalala Self
Xaviera Simmons

First floor
Reception

1. Rachel Jones

2. Thomas Heatherwick

1



2

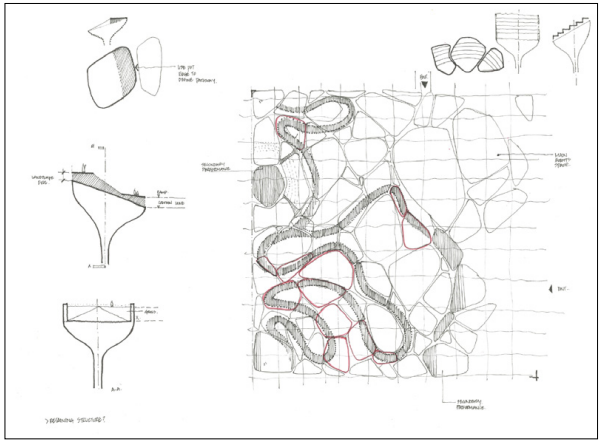

First floor
Reception

1. Guerrilla Girls

1

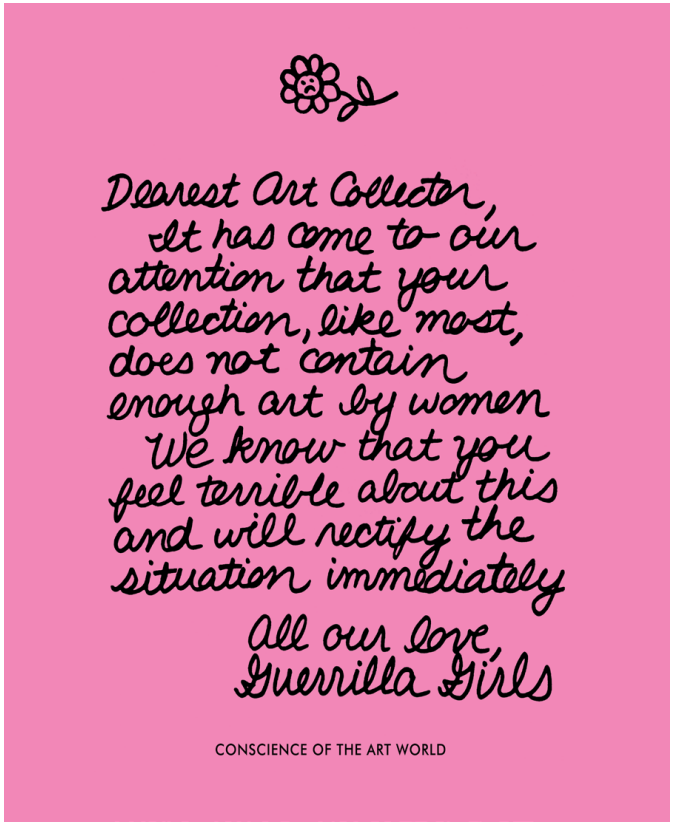

Sixth floor
Main club

1. Tracey Emin

2. Ammon Rost

1



2



Sixth floor
Main club

1. b. chehayeb

2. Patricia Cronin

1



2



Sixth floor
Main club

Artists

1. Mark Bradford
2. Maia Cruz Palileo
3. Marcus Maddox
4. b chehayeb
5. Sheree Hovsepian
6. Ficus Interfaith
7. Ariel Mitchell

1 2 3 4 5 6 7

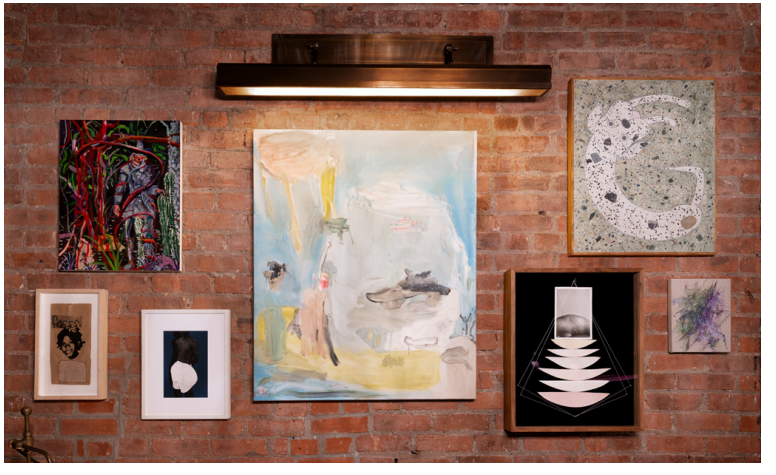

Sixth floor
Main club

Artists

1. Baseera Khan
2. Miya Ando
3. Hakeem Adewumi

1 2 3



Sixth floor
Main club

1. Scott Covert

2. Tschabalala Self
3. Patricia Cronin

1



2





3

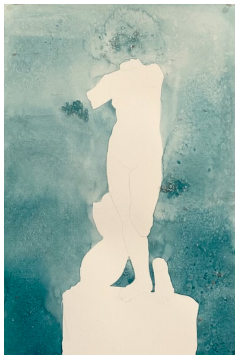

Sixth floor
Main club

Artists

1. Carroll Dunham
2. Xaviera Simmons
3. Juliana Huxtable
4. Rose Salane

1



2



3



4

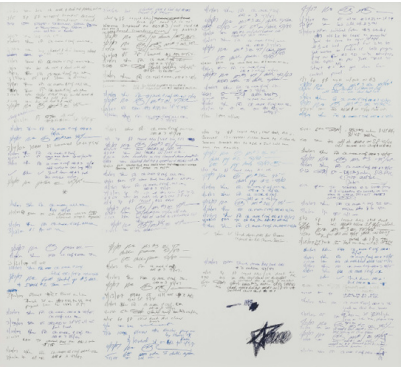

Sixth floor
Main club

Artists

1. Marcus Maddox
2. Jenny Holzer
3. Jordan Kasey
4 & 5. Coumba Samba

1 2 3 4 5



Sixth floor
Main club

Artists

1 & 2. Adam Pendleton
3. Zoë Buckman
4. Sadie Barnette
5. Kate Barbee
6. b. chehayeb

1 2 3 4 5 6



Artist

Sixth floor
House Kitchen

Giles Deacon's 'Gilded Mischief'
A holiday installation and festive menu, until December 29th



Fifth floor
Vinyl Room

1 & 2. Tammy Nguyen
3.Ficus Interfaith

4 & 5. Marcus Maddox

1



2



3



4



5



Fifth floor
Vinyl Room

1 & 2. Nolan Hendrickson

3. Shepard Fairey

1



2



3



Fifth floor
Vinyl Room Foyer

1. Mark Bradford

2. Kate Liebman

1



2



Sixth floor
Corridor to Vinyl Room

1. Joyce Pensato
2. Richard Prince

3. Claudia Peña Salinas

1



2

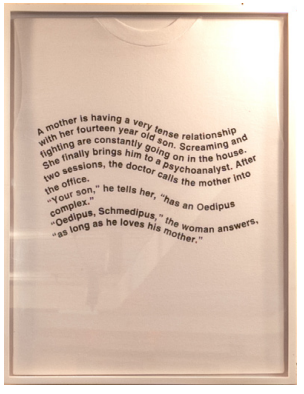

3



Fifth floor
Vinyl Room
stairwell

Artists

1. Daniel Arsham
2. Luke Stettner
3. Ryan McGinley

1



2



3

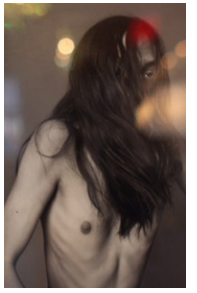

Fifth floor
Vinyl Room
stairwell

Artists

1. Chris Bernabeo
2. Paul P.
3. Ralph Pugay
4. David Salle

1



2



3

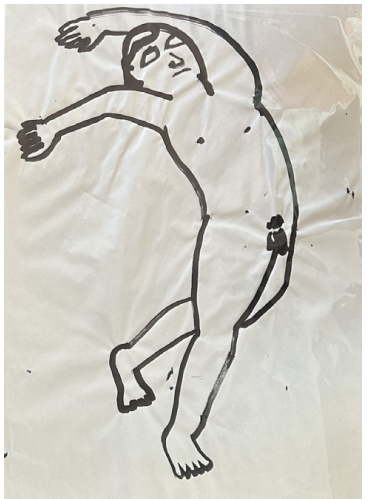

4



Artworks by Ficus Interfaith,
Nasim Hantehzadeh and Derrick
Adams in Soho House New York

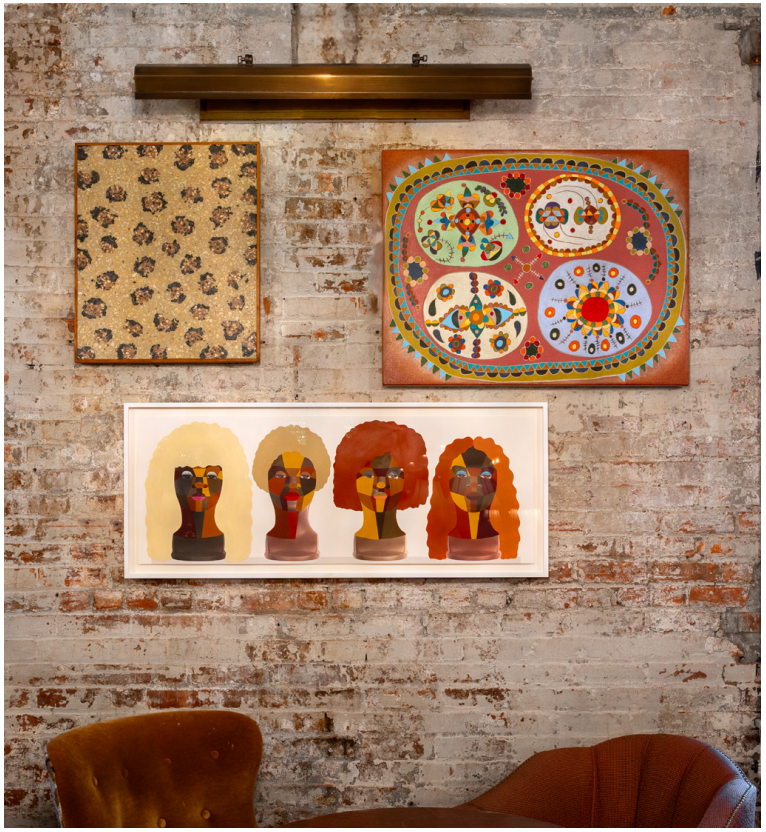



THE SOHO HOUSE
ART COLLECTION